

NOTES

- 1 ALL WORK TO BE CARRIED OUT IN ACCORDANCE WITH THE BUILDING REGULATIONS AND THE REQUIREMENTS OF THE LOCAL AUTHORITY.
- 2 NO DIMENSIONS TO BE SCALED FROM THIS DRAWING.
- 3 THE CONTRACTOR SHALL VERIFY ALL LEVELS AND DIMENSIONS ON SITE BEFORE COMMENCEMENT OF WORK.
- 4 ON SITE ALTERATIONS TO THE CONSTRUCTION OR FINISHES SHOWN OR IMPLIED ON THIS DRAWING MUST BE DRAWN TO THE ATTENTION OF THE DESIGNER BEFORE SUCH WORK IS IMPLEMENTED.

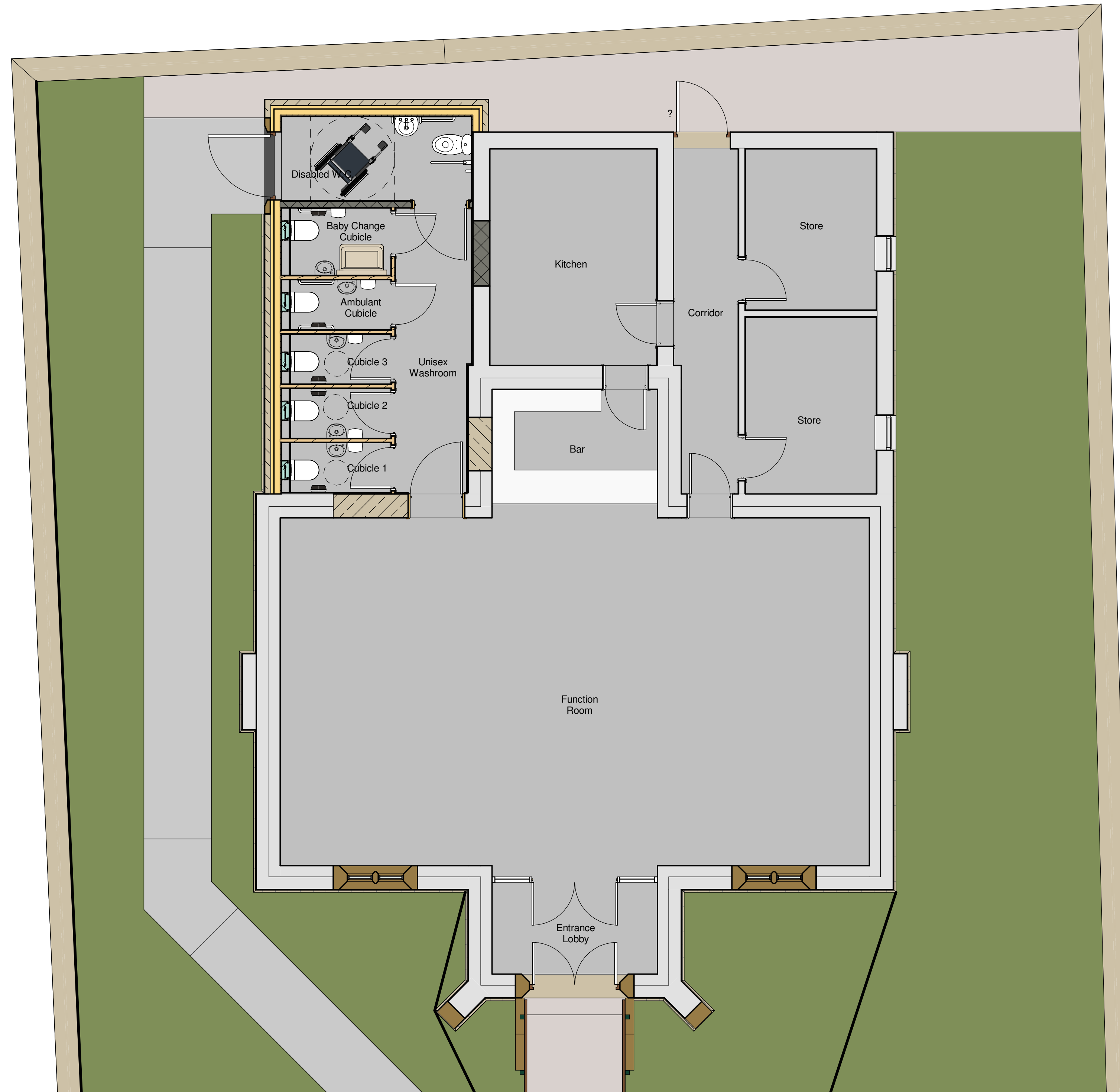

Layout Plan
1 : 50

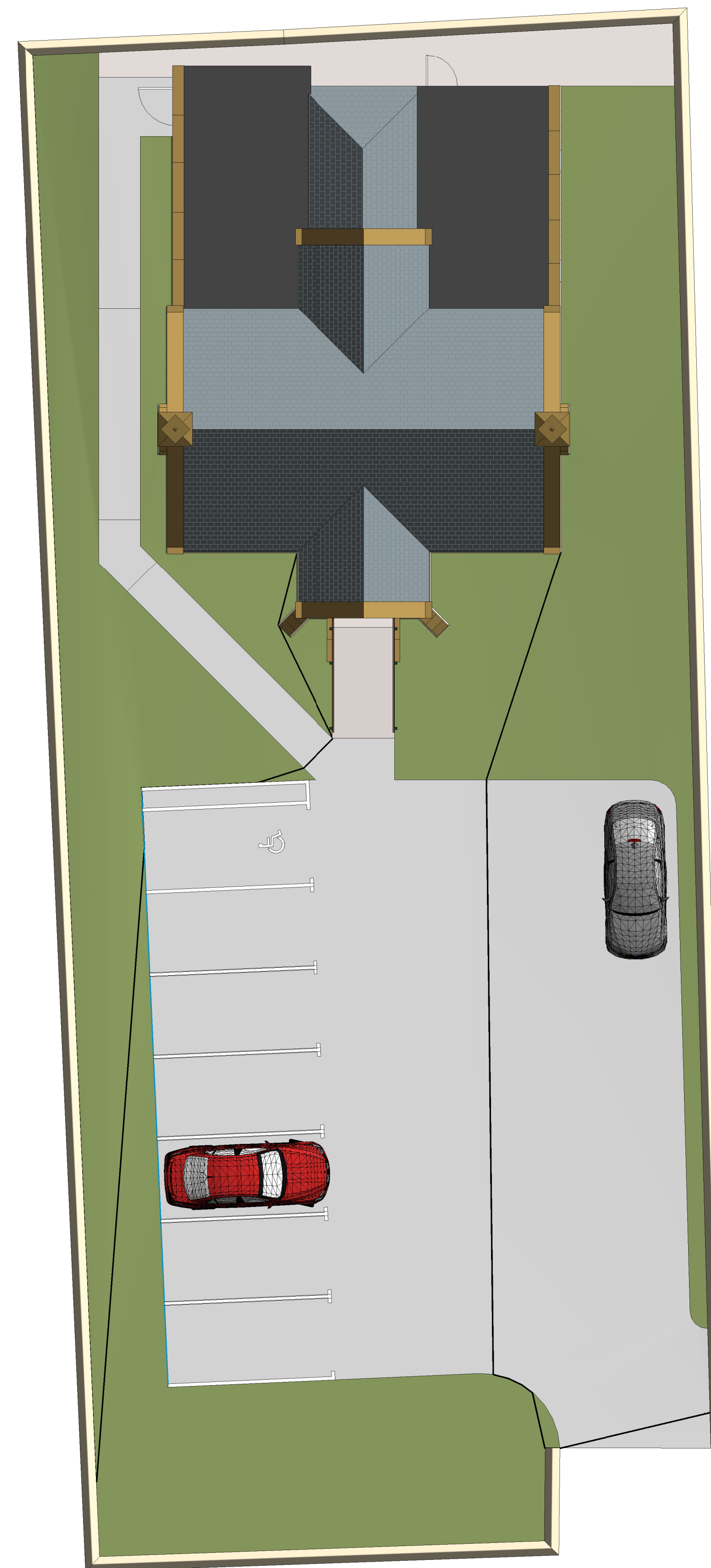

Site Plan
1 : 100

| | | | |
|--|----------|------|----|
| Extension reduced in size and layout revised to suit Planners comments | 03.03.21 | MCW | C |
| Extension re-located to Western side as per Planning recommendations | 10.01.21 | MCW | B |
| Toilet facility layout updated | 27.10.20 | MCW | A |
| Revisions | date | chkd | no |

As Proposed

Project
Walton Village Hall
School Lane
Walton
Wetherby
LS23 7DU

Client
Walton Village Hall Committee

Title
Proposed Extension
Layout Plans

| | | |
|---------------|-----------------------|-----|
| Drawn MCW | Scale As indicated | @A1 |
| Checked BE | Date 02.08.2020 | |

| | | |
|----------------|-------------------|-----------|
| Job No. 030 | Dwg.No. PR-001 | Rev. C |
|----------------|-------------------|-----------|